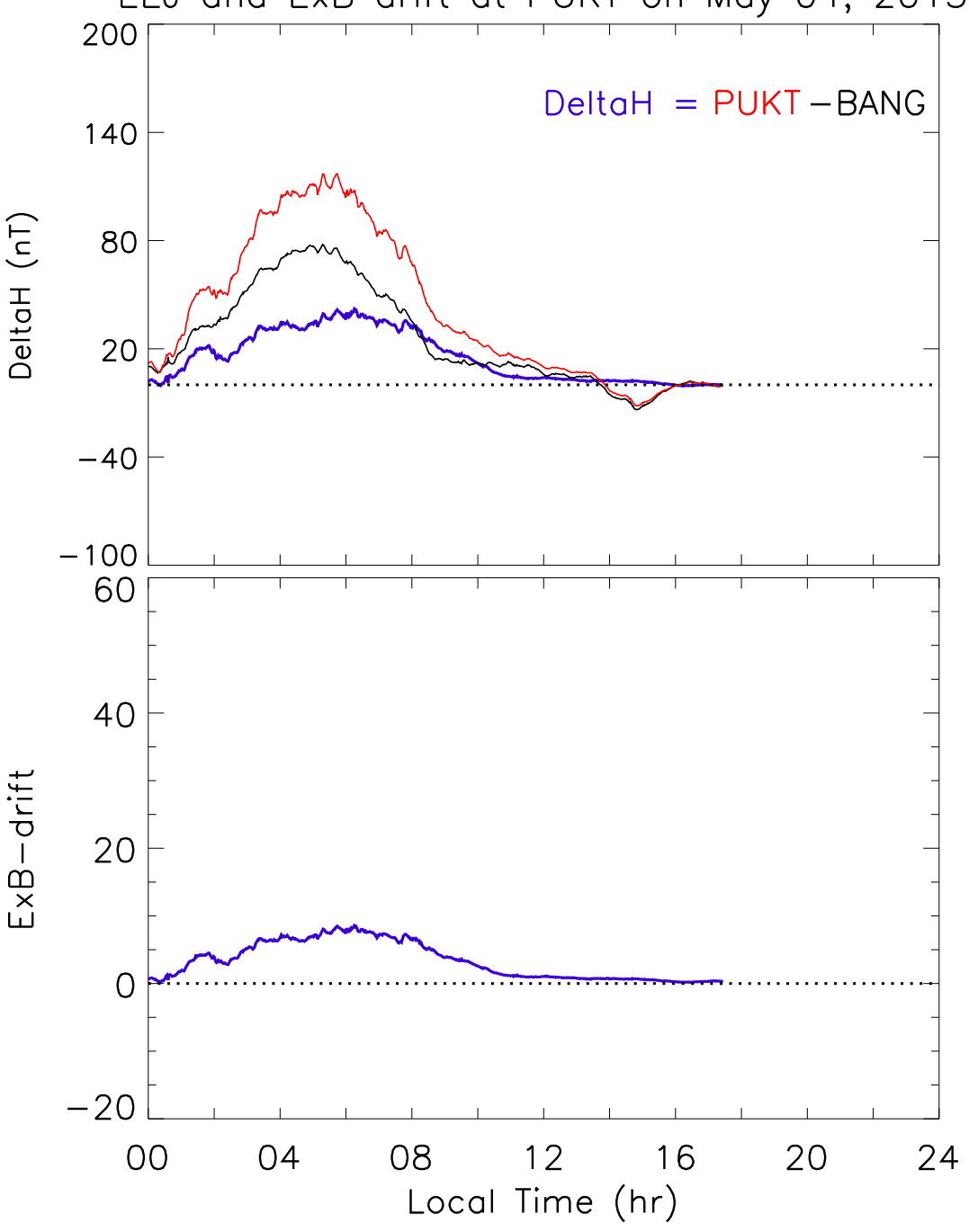
DeltaH = PUKT − BANG
DeltaH (nT)
200
140
80
20
−40
−100
ExB−drift
60
40
20
0
−20
00
04
08
12
16
20
24
Local Time (hr)